

DO NOT SCALE DIMENSIONS FROM DRAWING

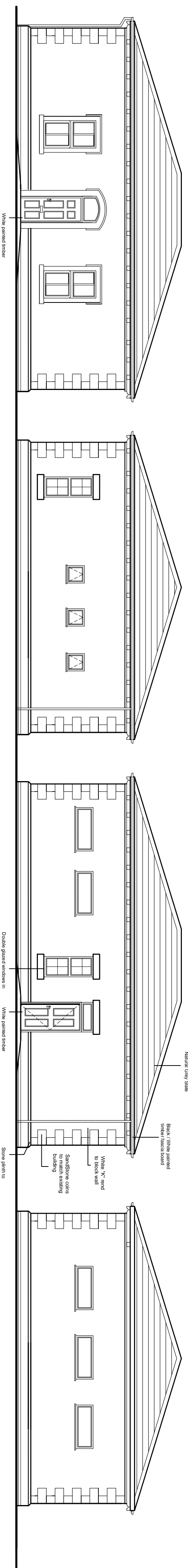

Front Elevation

Side Elevation

Rea Elevation

Side Elevation

Elevations & Floor Plans Scale 1:100

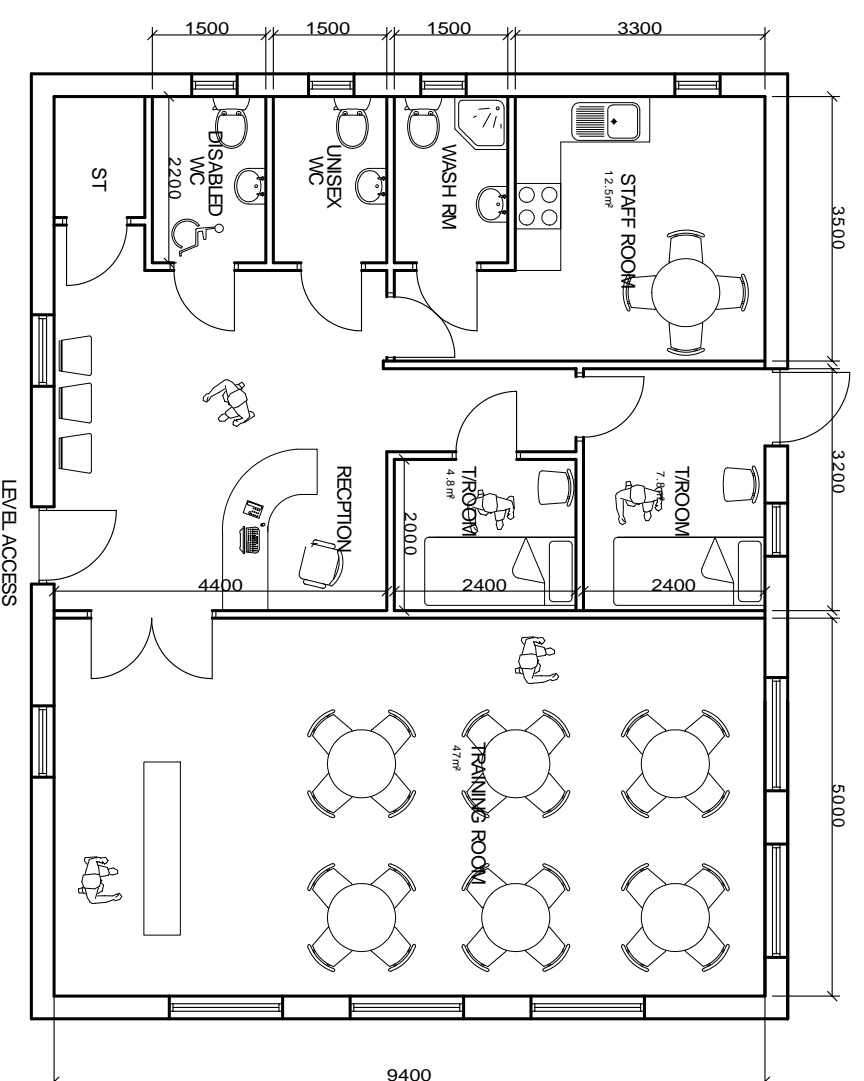



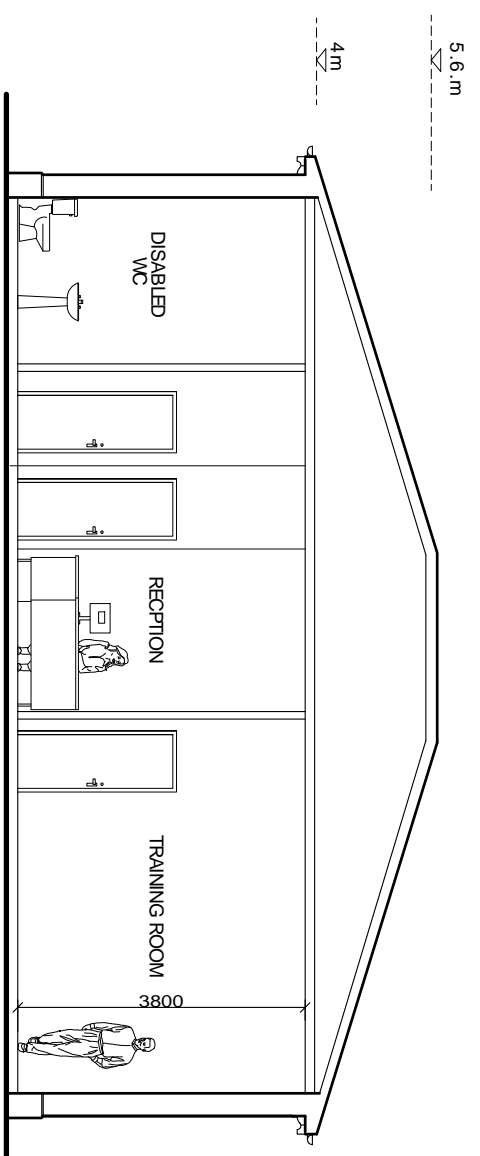

Floor Plan  
Internal Floor Area 110m²

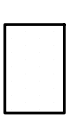

Basic Section

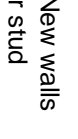
Key

-  Denotes... New walls
-  block/timber stud
-  Hidden line / Demolished wall
-  Beam over

Material Specification

- Roof**  
Natural Grey Slate To Match Existing
- External Walls**  
White 'K' Rend Finish To Match Existing  
Sandstone Plinth & Corns To Match Main Building
- Glazing**  
All windows to be white painted timber with double glazed units style agreed by the LPA
- Doors**  
Painted Timber Style To match Existing
- Fascia & Eaves Boards** To Be Black & white Painted Timber To Match main Building
- Rainwater** Goods Black upvc

**NOTE:**  
Drawing For Planning Use Only Not For Construction.  
Any Changes To Approved Drawing To Be Submitted &  
Approved By Planning Before Works Commence. All Works  
To Be Approved By Building Control.

<b>Project Address</b> Cherry Tree House Preston Old Road Blackburn	
<b>Description Of Works</b> Single Story Annex To Rear	
<b>Drawing Title</b> Proposed Elevations & Floor Plans	<b>Drawing Number</b> P102 Rev D
<b>Scale</b> 1:100@ A2	<b>Date</b> 19/11/17

This document was created with Win2PDF available at <http://www.win2pdf.com>.  
The unregistered version of Win2PDF is for evaluation or non-commercial use only.